

NOTES

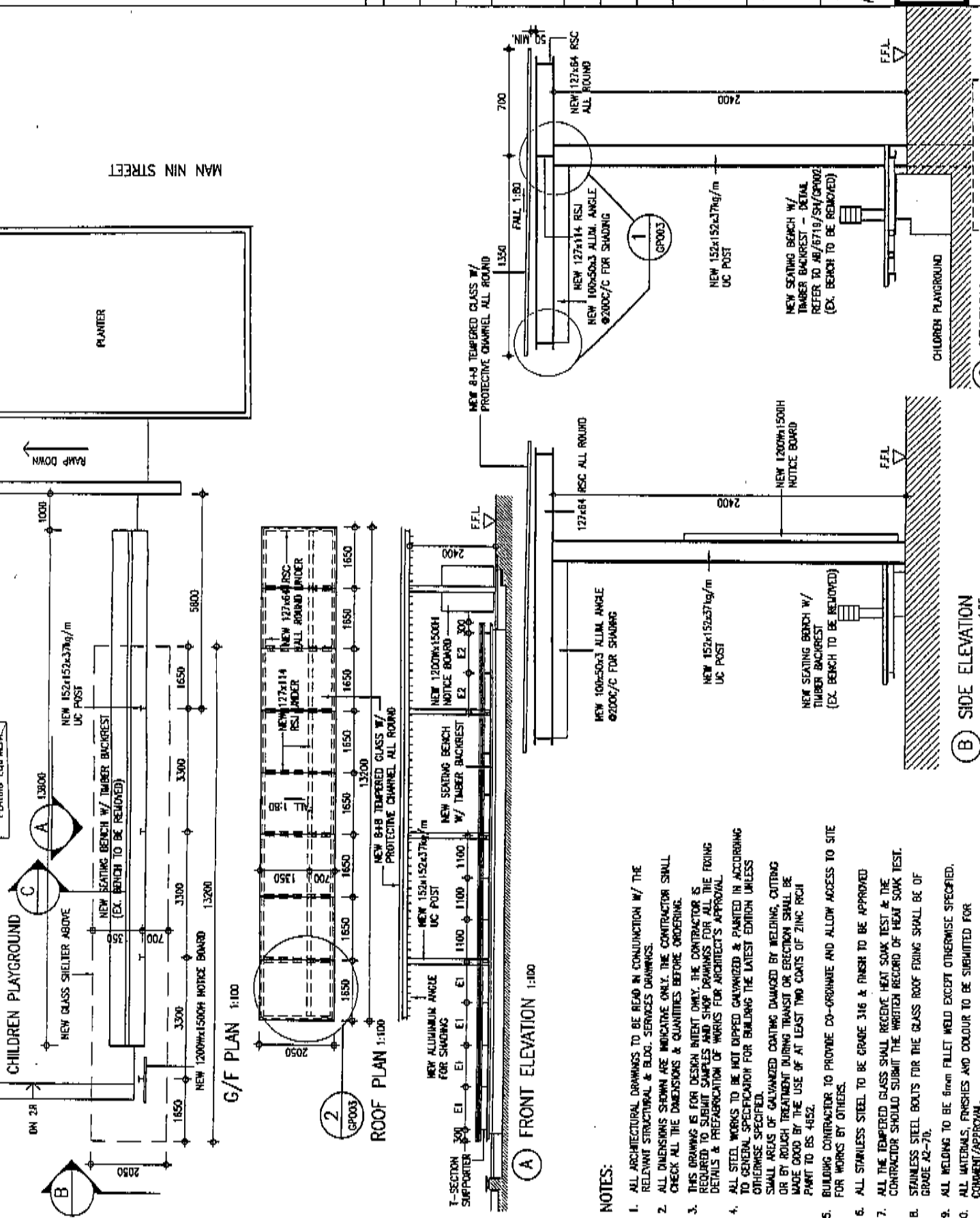

- NOTES:**
1. ALL ARCHITECTURAL DRAWINGS TO BE READ IN CONJUNCTION W/ THE RELEVANT STRUCTURAL & BLDG. SERVICES DRAWINGS.
 2. ALL DIMENSIONS SHOWN ARE INDICATIVE ONLY. THE CONTRACTOR SHALL CHECK ALL THE DIMENSIONS & QUANTITIES BEFORE ORDERING.
 3. THIS DRAWING IS FOR DESIGN INTENT ONLY. THE CONTRACTOR IS REQUIRED TO SUBMIT SAMPLES AND SHOP DRAWINGS FOR ALL THE FIXING DETAILS & FABRICATION OF WORKS FOR ARCHITECT'S APPROVAL.
 4. ALL STEEL WORKS TO BE HOT DIPPED GALVANIZED & PAINTED IN ACCORDING TO GENERAL SPECIFICATION FOR BUILDING THE LATEST EDITION UNLESS OTHERWISE SPECIFIED.
SMALL AREAS OF GALVANIZED COATING DAMAGED BY WELDING, CUTTING OR BY ROUGH TREATMENT DURING TRANSIT OR ERECTION SHALL BE MADE GOOD BY THE USE OF AT LEAST TWO COATS OF ZINC RICH PAINT TO BS 4682.
 5. BUILDING CONTRACTOR TO PROVIDE CO-ORDINATE AND ALLOW ACCESS TO SITE FOR WORKS BY OTHERS.
 6. ALL STAINLESS STEEL TO BE GRADE 316 & FINISH TO BE APPROVED
 7. ALL THE TEMPERED GLASS SHALL RECEIVE HEAT SOAK TEST & THE CONTRACTOR SHOULD SUBMIT THE WRITTEN RECORD OF HEAT SOAK TEST.
STAINLESS STEEL BOLTS FOR THE GLASS ROOF FIXING SHALL BE OF GRADE A2-70.
 8. ALL WELDING TO BE 6mm FILLET WELD EXCEPT OTHERWISE SPECIFIED.
 9. ALL MATERIALS, FINISHES AND COLOUR TO BE SUBMITTED FOR COMMENT/APPROVAL.

no.	date	description
REVISION		
drawn	Y.H. TAI	06/07
checked		
approved	CA/2, S JUNG SAR MAN SA/32, D CHOW RIPAT A/90, R JONG	
contract no.		
file no.		
project no.	5847Y	
contract	ADDITIONAL WORKS TO MAN YEE PLAYGROUND SAU KUNG	
drawing title	NEW GLASS SHELTER TO CHILDREN PLAYGROUND	
drawing no.	AB/6719/SH/SP001	AS SHOWN
scale	AS SHOWN	
office	ARCHITECTURAL BRANCH	



ARCHITECTURAL SERVICES DEPARTMENT

(C) SECTION 1:25

(B) SIDE ELEVATION 1:25

G/F PLAN 1:100

ROOF PLAN 1:100

(A) FRONT ELEVATION 1:100